

THE

# INFORMANT

NEWSLETTER OF THE MAINE SECTION ASCE

# January 2020



## From the Editor:

*“Passion and sustained persistence applied towards long-term achievement, with no particular concern for rewards or recognition along the way: GRIT” – Angela Duckworth*

We hope that everyone had a wonderful holiday season with their family and is refreshed and refocused to take on 2020. If getting more involved with ASCE or the professional engineering community was one of your resolutions for the year, we are here to help! There are many chances for you to socialize, volunteer, and get PDH's!

If you have ideas, suggestions, questions, etc. please feel free to contact us at [informant.ascemaine@gmail.com](mailto:informant.ascemaine@gmail.com).

I hope to see you soon!

*Heather*

- Page 1 – From the Editor
- Page 1 – Save the Date(s) & Reminders for the Maine Section of ASCE
- Page 2 – President’s Message
- Page 3 – Monthly Meeting
- Page 4 – WTS Past President’s Dinner
- Page 5 – Preble St – Volunteers Needed!
- Page 5 – Call for Presentations
- Page 6 – ASCE High School Scholarship
- Page 6 – ASCE Report Card
- Page 7 - Ski Day with Students
- Page 8-9 – PE Review Course
- Page 10 – Structures Congress
- Page 10 – Golf Committee
- Page 11 – Looking for Employment
- Page 12-13 – Advertisements
- Page 14 – Maine ASCE Board & Contact

## Maine Section ASCE - Save the Date(s)

### January 2020

			1 	2	3	4
5	6	7	8	9	10	11
12	13	14	15	16 ASCE Monthly Meeting	17	18
19	20	21	22	23	24	25
26	27 Volunteer at Preble Street!	28	29	30	31 Scholarship Deadline!	Feb 1



## President's Message

We have enjoyed another holiday season and are looking forward to bright New Year. It is also a time to look back at the past year. The Maine Section ASCE has had a very busy year. The Transportation Conference in December was a great event and I saw many ASCE Members there. The theme of resiliency is an important one as engineers seek to design for the future.

The Maine Section has been awarded one of the 2019 Outstanding Section and Branch Certificates of Commendation. This is in recognition of the hard work and dedication of the Maine Section Board Members and Committee Chairs. We provide support to the community, our members and to future engineers at the University of Maine and our involvement in bringing engineering to K-12 students. I want to thank everyone for their contributions the Maine Section of the American Society of Civil Engineers.

Looking forward, we have a number of events scheduled for the coming year. We start with a monthly meeting on January 16<sup>th</sup> with a presentation on the Design and Construction of the Springs Dam Nature-Like Fishway on the Saco River. Coming up in February is Engineers Week and the Engineering Expo to be held at the University of Maine in Orono. This is a great event where people get to see all of the things that engineers do.

Check out the Informant the latest events and news. We are also working on getting a new website going. Mat Hardison and other Maine Section Board members have been working diligently with ASCE National to get this up and running. I know we have been without a working web page for some time, but I am excited that it is going to happen soon.

I want to wish everyone a happy and safe New Year and I hope to see some new faces at our upcoming events.

**John Kuchinski, PE**  
Maine Section President



# Maine Section ASCE Meeting

## *Design and Construction of the Springs Dam Nature-Like Fishway on the Saco River*

**Presented by: Ralph Nelson, PE – HDR, Inc.**

**Location:**

Bruno's Tavern  
33 Allen Avenue  
Portland, ME 04103

**Date:**

January 16<sup>th</sup>, 2020

**Schedule:**

4:30 - 5:30 ASCE Board Meeting  
5:00 - 6:00 Registration, Social Hour  
6:00 - 7:00 Dinner  
7:00 - 8:00 Presentation

**Earn 1 PDH!**



Construction of the Springs Dam NLF on the Saco River was completed in late 2019. The construction of the NLF enhances volitional fish passage of target species (Atlantic salmon, American shad, herring, American eel and other species) within the river. Design of the structure involved unique design challenges, including accommodating a two-foot headpond operation range, a four-foot tailwater operational range, high flow considerations, some construction work in the wet, modifications to the existing dam, and design for stability during flood flows. The Springs Dam NLF is approximately 250 feet long, 100 foot wide, and was constructed by Sargent Corporation using local materials for construction, including the use of large, locally sourced stones for creating weirs and pools and the local processing of materials for riprap and fill.

**Price:**

- \$35 ASCE Members before RSVP (January 13th)
- \$45 Non Members and Members after RSVP
- \$25 Government Employees
- \$10 Students
- \$0 Life Members

**RSVP By January 13th!**

**Now Accepting Credit Card Payments!**

Make checks payable to: **Maine Section ASCE**

We reserve the right to invoice no-shows.

Name: \_\_\_\_\_

Life Member:  Yes  No

Organization: \_\_\_\_\_

To Register or for more information, contact **Mat Hardison** (ASCE Maine Section Vice President)  
Email: [mhardison@summitgeoeng.com](mailto:mhardison@summitgeoeng.com)



**WOMEN'S TRANSPORTATION SEMINAR  
INTERNATIONAL – MAINE CHAPTER MEETING**

**Thursday, January 16, 2020**

**RSVP Today!  
Past Presidents' Dinner  
Welcome New Executive Board**

Please join WTS-Maine Chapter for a buffet dinner provided by our Past Presidents at Bucks BBQ in Freeport.

WTS-Maine Chapter's outgoing President Theresa McAuliffe will pass the gavel to incoming President Erin Courtney and congratulate the other new executive board members.

We will be welcoming all of our new officers and thanking our outgoing officers for their hard work.

**Thursday, January 16, 2020**

5:30 pm Reception and  
Welcome New Executive Board

6:15 pm Buffet Dinner

**Buck's Naked BBQ**

568 US-1  
Freeport, ME 04032

Cost: Free for Members  
\$25 not-yet-members

Pay at the Door  
Buffet Dinner Provided - Cash Bar

**RSVP Today!**  
**Buck's Naked BBQ**  
568 US-1, Freeport, ME 04032

❖ Free for Members ❖  
Please RSVP by January 9th  
By emailing Meredith Kirkmann at  
Meredith.Kirkmann@maine.edu



*Advancing Women in Transportation*  
Maine Chapter





## Call for Presentations!

There is nowhere to hide from the discussions surrounding designing for resiliency and climate change. Do you have an interesting project or technical design specification knowledge base related to resiliency and climate change that you would like to present at the 2020 ASCE Technical Seminar? We would love to hear from you! **We are still seeking 3 more speakers!**

Technical Seminar Date: **Thursday, March 19<sup>th</sup>, 2020.**

Email Heather Hayes ([heather.hayes@sewall.com](mailto:heather.hayes@sewall.com)) for more information or to offer a presentation!

## VOLUNTEERS NEEDED



**Preble Street Resource Center –Monday, January 27<sup>th</sup>, 2020**

*Dinner Service 3:30PM - 6:30PM*

Kick off 2020 by helping volunteer with ASCE by serving dinner to those less fortunate than us.

**10-12 people needed!**

Email Heather Hayes ([heather.hayes@sewall.com](mailto:heather.hayes@sewall.com)) for more information or to sign up!



## 2020 Report Card!

### 2020 Report Card for Maine's Infrastructure

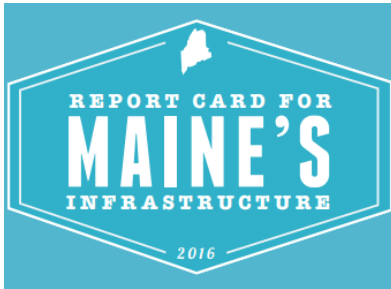

There is still time if you are interested in participating in the Report Card Committee for 2020. Please join us! Members will volunteer to one or more infrastructure areas for research, writing and grade assignment. I expect the kick off with ASCE to occur in early 2020 with final drafts due no later than August 5<sup>th</sup> and an unveiling in late fall 2020. Check out the latest report card at <https://www.infrastructurereportcard.org/state-item/maine/>

If interested, please contact Peter Merfeld. Email works best at [pmerfeld@maineturnpike.com](mailto:pmerfeld@maineturnpike.com) or call 207-485-2036.

## Scholarship

### MAINE SECTION ASCE HIGH SCHOOL SCHOLARSHIP

The ASCE Maine Section is seeking applicants for its *Civil Engineering High School Scholarship*. There will be one \$2,000 scholarship awarded to an outstanding high school senior from Maine who plans to major in civil engineering in college. The student selected must show proof of enrollment in a four year ABET accredited Civil Engineering program. This scholarship has been highly successful in past years and typically attracts many students who are in the top 5% of their graduating class. The application and all its attachments must be **postmarked by January 31, 2020**. If you know anyone who might be interesting in applying, please encourage them to obtain further information and applications from their guidance counselor or from:

Leslie L. Corrow, P.E.  
Kleinschmidt Associates  
141 Main Street  
PO Box 650  
Pittsfield, Maine 04967  
Phone: 207-416-1243  
Email: [leslie.corrow@kleinschmidtgroup.com](mailto:leslie.corrow@kleinschmidtgroup.com)



## Ski Day at Sugarloaf with UMaine Students SATURDAY, FEBRUARY 8, 2020



Come join ASCE for a fun day at Sugarloaf! Lunch at the Sugarloaf Inn, catered by the Shipyard Brewhaus, is included in the ticket prices. Friends and family are welcome!

**Please RSVP by February 1 to Cece Walton ([cwalton@vhb.com](mailto:cwalton@vhb.com)).** Be prepared to pay by cash (exact change) or check the day of the event BEFORE receiving your ticket or mail a check made out to "Maine ASCE" to Esther Bizier 26 Beckler Rd, Livermore, ME 04253 before the event.

### Lift Tickets:

- \$50 ASCE Student Members (\$35 if 18 & under)
- \$65 ASCE Members (\$50 if 18 & under)
- \$75 Non-Members (\$60 if 18 & under)

### Outdoor Center Tickets:

- \$20 ASCE Students @ Outdoor Center (nordic ski, snowshoe, ice skate, etc.)
- \$30 ASCE Members @ Outdoor Center
- \$40 Non-Members @ Outdoor Center

### Group Rate Lessons:

- \$60 Learn to Ski or Snowboard (includes learning area lift ticket, rentals, and a clinic)
- \$70 Learn to Ski Step 2 (includes mid-mountain lift ticket, rentals, and a group clinic)
- \$25 Perfect Turn Clinics (90-minute lesson, different levels available)

### Rentals:

- \$30 Alpine Ski/Snowboard Rentals
- \$8 Helmet Rentals

\*Equipment rentals also available at the Sugarloaf Outdoor Center – included in ticket price

### Lunch Buffet Only:

- FREE ASCE Student Members & Maine Section Members
- \$15 Non-Members





## 2020 SPRING PE Review Course!

Join the Maine ASCE PE Review Course starting February 4, 2020. Join today if you are taking the PE Exam either Spring 2020 or Fall 2020.

This is an online webinar with LIVE instructors available to answer your questions. Slide shows and examples are presented – we recommend printing them off and bringing the binder with you the day of the test. If you are unable to attend a live session, don't worry, you'll have free access to on-demand recordings until the Spring PE exam date! You do not need to be an ASCE member to sign up.

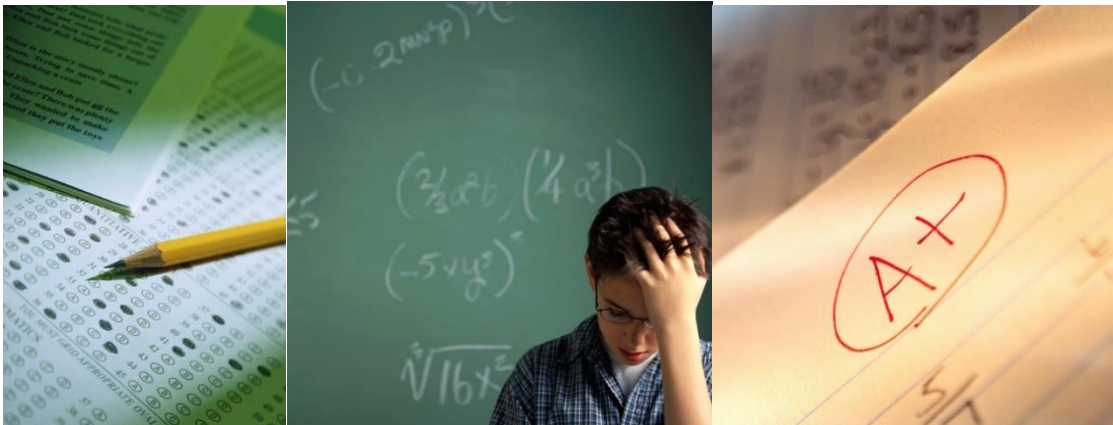

### **Live Session Location:** To Be Determined

**\*\*REMEMBER** – YOU DO NOT NEED TO ATTEND THE LIVE SESSIONS AS EACH SESSION IS RECORDED AND AVAILABLE ON DEMAND UNTIL THE SPRING PE TEST

**When:** Tuesday & Thursday, 3-5PM beginning February 4, 2020  
(22 classes in total)

**Cost:** \$499 per person based on 6 participants. The more participants, the less cost per person!

**Contact:** Lindsey Kandiko – [lindsey.j.kandiko@maine.gov](mailto:lindsey.j.kandiko@maine.gov)

**FMI visit:** [http://www.asce.org/pe\\_exam\\_review/](http://www.asce.org/pe_exam_review/)





## Course Schedule

Tuesday, February 4, 2020

### **STRUCTURAL ANALYSIS**

**J.P. Mohsen, Ph.D., F.ASCE**

Thursday, February 6, 2020

### **STRUCTURAL MECHANICS**

**J.P. Mohsen, Ph.D., F.ASCE**

Tuesday, February 11, 2020

### **DESIGN and CONSTRUCTION**

**J.P. Mohsen, Ph.D., F.ASCE**

Thursday, February 13, 2020

### **CONSTRUCTION MATERIALS**

**J.P. Mohsen, Ph.D., F.ASCE**

Tuesday, February 18, 2020

### **SOIL MECHANICS**

**Jerry Vandavelde, P.E., M.ASCE**

Thursday, February 20, 2020

### **FOUNDATION ENGINEERING**

**Jerry Vandavelde, P.E., M.ASCE**

Tuesday, February 25, 2020

### **PROJECT PLANNING**

**J.P. Mohsen, Ph.D., F.ASCE**

Thursday, February 27, 2020

### **ENGINEERING COST ANALYSIS**

**J.P. Mohsen, Ph.D., F.ASCE**

Tuesday, March 3, 2020

### **GEOMETRICS**

**J.P. Mohsen, Ph.D., F.ASCE**

Thursday, March 5, 2020

### **SITE DEVELOPMENT**

**J.P. Mohsen, Ph.D., F.ASCE**

Tuesday, March 10, 2020

### **HYDRAULICS**

**Benjamin D. Fennell, P.E., M.ASCE**

Thursday, March 12, 2020

### **HYDROLOGY**

**Benjamin D. Fennell, P.E., M.ASCE**

Friday, March 13, 2020

### **WATER RESOURCES AND ENVIRONMENTAL DEPTH I**

**Benjamin D. Fennell, P.E., M.ASCE**

Monday, March 16, 2020

### **TRANSPORTATION DEPTH I**

**Brandon Shelly, P.E.**

Tuesday, March 17, 2020

### **GEOTECHNICAL DEPTH I**

**Jerry Vandavelde, P.E., M.ASCE**

Wednesday, March 18, 2020

### **STRUCTURAL DEPTH I**

**Mark McGinley, Ph.D., P.E., M.ASCE**

Thursday, March 19, 2020

### **CONSTRUCTION DEPTH I**

**J.P. Mohsen, Ph.D., F.ASCE**

Friday, March 20, 2020

### **WATER RESOURCES AND ENVIRONMENTAL DEPTH II**

**Benjamin D. Fennell, P.E., M.ASCE**

Monday, March 23, 2020

### **TRANSPORTATION DEPTH II**

**Brandon Shelly, P.E.**

Tuesday, March 24, 2020

### **GEOTECHNICAL DEPTH II**

**Jerry Vandavelde, P.E., M.ASCE**

Wednesday, March 25, 2020

### **STRUCTURAL DEPTH II**

**Mark McGinley, Ph.D., P.E., M.ASCE**

Thursday, March 26, 2020

### **CONSTRUCTION DEPTH II**

**J.P. Mohsen, Ph.D., F.ASCE**



## REGISTER NOW



STRUCTURAL  
ENGINEERING  
INSTITUTE

## STRUCTURES CONGRESS 2020

St. Louis, Missouri | April 5-8

## NEW Group Discount

for 5+ full registrants from an organization

### Opening Keynote:

Generations@Work  
with Sarah Sladek,  
CEO of XYZ University

Learn how to make the most  
of multi-generational teams.



View full program  
of sessions, keynotes, and  
events and plan your schedule.



*The Premier Event in Structural Engineering*

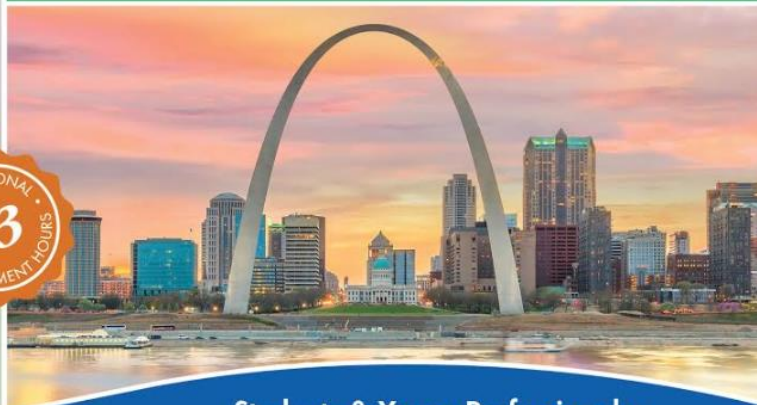

### Students & Young Professionals:

Apply for Scholarship to participate by January 3

► [www.structurescongress.org](http://www.structurescongress.org)

<https://www.structurescongress.org/registration>

## Join the Golf Committee!



Do you like golf? Do you enjoy planning things? Do you enjoy competing against your colleagues in a friendly tournament to raise money for our scholarship fund? Then we need YOU! There may be some snow on the ground, but we are already looking forward to next season. If you are interested in helping plan the Annual Maine ASCE Golf Tournament in June 2020 please email [heather.hayes@sewall.com](mailto:heather.hayes@sewall.com) for more information!



## Looking for Employment?



<http://www.maine.gov/dep>

Public Service	Career Diversity
Retirement	Promotional Opportunities
Benefits	Over 10,000 Employees
Paid Holidays	Statewide Locations
Training	Seasonal Jobs
Full Time	Part Time

**HOW TO APPLY:** Candidates interested in this position need to complete and submit an online State of Maine Application, along with a detailed Resume and Cover Letter  
<http://www.maine.gov/nrsc/jobs/index.shtml#dep>

**BENEFITS:**  
Value of State's share of Employee's Retirement: 14.47% of pay, Employee Pays: 7.65% of pay  
Value of State-paid Dental Insurance: \$14.31 biweekly  
Value of State-paid Health Insurance\*:  
Level 1: 100% State Contribution = \$461.75 biweekly (employee pays nothing)  
Level 2: 95% State Contribution = \$438.66 biweekly (Employee pays: 5%)  
Level 3: 90% State Contribution = \$415.58 biweekly (Employee pays: 10%)  
Level 4: 85% State Contribution = \$392.49 biweekly (Employee pays: 15%)  
\*The level of actual value of state paid Health Insurance will be based on employee's wage rate and status with regard to the health credit premium program.

*Direct Hire Career Opportunity Bulletin*

**DEPARTMENT OF ENVIRONMENTAL PROTECTION**  
Office Located at 28 Tyson Dr., Augusta ME

**ENVIRONMENTAL ENGINEER**

<b>Opening Date:</b> December 17, 2019	<b>Closing Date:</b> January 24, 2020
<b>Location:</b> Augusta	<b>Position #:</b> 08320-1415
<b>Position Type:</b> Permanent Full Time	<b>Class Code:</b> 6321
<b>Grade/Salary:</b> 24 \$47,382.40 - \$64,209.60 (includes 11% salary adjustment)	

**BRIEF JOB DESCRIPTION:** This position is responsible for providing professional engineering expertise to the Bureau of Land Resources for the review of developments under the Natural Resources Protection Act, Site Location of Development Law, Stormwater Management Law, Maine Waterway Development and Conservation Act, and Maine Wind Energy Act. This position participates in pre-application and pre-submission meetings with applicants and their representatives, and will review the design of stormwater management systems, runoff treatment facilities, engineered structures, construction erosion controls, resource restoration projects, and wetland mitigation efforts. This position also conducts compliance inspections of licensed stormwater management systems and assists in updating

**Preference will be given to candidates with skills and/or experience in:**

- Excellent time management skills and experience working within tight timelines;
- Knowledge of civil engineering principles and practices pertaining to the management of stormwater;
- Knowledge of soil mechanics and geotechnical engineering pertaining to impoundment design and slope stability;
- Knowledge of applicable State environmental laws and rules;
- Experience creating or reviewing stormwater management plans, including low impact development or green infrastructure techniques; and
- Experience evaluating erosion control problems in the field and communicating solutions to contractors and landowners.

**MINIMUM QUALIFICATIONS:** A Bachelors Degree in Environmental, Civil, Sanitary, Mechanical, or Chemical Engineering and four (4) years of engineering experience. Related experience may be substituted for education on a year for year basis.

**LICENSING/REGISTRATION/CERTIFICATION REQUIREMENTS:** Registration as a Professional Engineer by the Maine State Board of Registration for Professional Engineers. (These must be met by all employees prior to attaining permanent status in this class.)





**Advertisements**



**James L. Woitdt, P.E.**  
Senior Project Engineer

 (207) 303-0534

 [jwoitdt@shumakerengineering.com](mailto:jwoitdt@shumakerengineering.com)

**Providing:**  
- Surveying  
- Civil Engineering  
- Construction Inspection  
- Environmental Services

**With specialty experience in Water Resources:**

- Stream Restoration
- Flood Risk Mitigation
- Post Construction Stormwater Management
- Soil Erosion and Sediment Control



- Culvert Rehabilitation projects
- Snap-Tite, CMP, Large Diameter HDPE
- Inflow & Infiltration Solutions (Cretex)
- Pro-Ring, Pipe/MH & Frame Seals
- Low Density Cellular Concrete used for geotechnical & pipe fill applications



**DLVEWS**

CONTACT: Don LeBlanc, P.E.  
207-992-3080  
[don@dlvews.com](mailto:don@dlvews.com)



Est. 1974



## MAIN-LAND

DEVELOPMENT CONSULTANTS, INC.

*Engineers, Surveyors, Scientists*

---

Professional Land Surveying • Professional Engineering • Certified Soils Science  
Wetlands Delineation • Geotechnical Engineering • Hydrogeology • Forestry

(207) 897-6752

[www.main-landdci.com](http://www.main-landdci.com)

69 Main St, PO Box Q

[mainldc@main-landdci.com](mailto:mainldc@main-landdci.com)

Livermore Falls

Fax: (207) 897-5404

An integrated engineering, science and operations firm serving public and private clients locally and nationwide.



207.774.2112 | [woodardcurran.com](http://woodardcurran.com)

**COMMITMENT & INTEGRITY DRIVE RESULTS**

Portland • Bangor

# Kleinschmidt

# DIRIGO

**ARCHITECTURAL  
ENGINEERING ▲ CONSTRUCTION MANAGEMENT**

[www.dirigoae.com](http://www.dirigoae.com) | 207.225.3040

BUILDING ENVELOPE INVESTIGATION | COMMERCIAL BUILDING DESIGN | ENERGY SERVICES  
CONSULTING | OWNER'S REPRESENTATIVE SERVICES | HISTORIC PRESERVATION





**R.W. Gillespie  
& Associates**

- Geotechnical Engineering
- Environmental Consulting
- Materials Testing Services

Biddeford, Maine 207-286-8008

Newington, New Hampshire 603-427-0244

Mansfield, Mass. 508-623-0101

[www.rwgillespie.com](http://www.rwgillespie.com)





## We thrive on challenges

Providing environmental, ground engineering, and design services for transportation, government, and energy sector clients

Regional offices in Manchester, NH and York, ME  
[golder.com](http://golder.com)



LEWISTON, MAINE  
(207) 576-3313



ROCKLAND, MAINE  
(207) 318-7761



**Blais**  
civil engineers

Engineering | Regulatory Permitting | Construction Services

27 Gorham Road, Suite 207 | Scarborough, ME 04074  
207.730.7200 | [www.blaisce.com](http://www.blaisce.com)



**Sewal**

The evolution of expertise

A **TFIC** Company

### Advertise with Maine ASCE

Would you like to advertise in the Informant? Take a look at our rates below, and contact the editor at [Informant.ASCEMaine@gmail.com](mailto:Informant.ASCEMaine@gmail.com) with any questions.

### Business Cards

Do you run your own consulting firm, or have a business that the Maine engineering community should know about? Advertise with a business card! Business card listings run for 1 year, including 9 issues of the Informant and full time on the website. Cost: \$150.00 Discounts Available: Purchase a 1-year Business Card ad and receive a \$25 discount on a Job advertisement!

### Job Listings

Advertise for new employees at any level – students, EITs, and PEs will all see your ad.

Job advertisements are posted in one issue of the Informant, and will run on the website for one month.

Cost: Quarter Page (3.75"x5") - \$35

Half Page (7.5"x5") - \$75 for 1 month

- \$500 for 1 year (9 issues)

Full Page (7.5"x10") - \$150 for 1 month

-\$1000 for 1 year (9 issues)

The deadline for submissions is the 20<sup>th</sup> of each month prior to publication.



## MaineASCE Board & Committee Contacts

NAME	POSITION	COMPANY	EMAIL
<b>Leadership Board</b>			
John Kuchinski	President	City of Lewiston	<a href="mailto:President.ASCEmaine@gmail.com">President.ASCEmaine@gmail.com</a>
Dan Bouchard	President-Elect	WSP	<a href="mailto:ElectPresident.ASCEmaine@gmail.com">ElectPresident.ASCEmaine@gmail.com</a>
Mat Hardison	Vice President	Summit Geoengineering Services, Inc	<a href="mailto:VicePresident.ASCEmaine@gmail.com">VicePresident.ASCEmaine@gmail.com</a>
Esther Bizier	Treasurer	Main-Land Development Consultants, Inc.	<a href="mailto:Treasurer.ASCEmaine@gmail.com">Treasurer.ASCEmaine@gmail.com</a>
Tom Perkins	Secretary	Dirigo Architectural Engineering	<a href="mailto:Secretary.ASCEmaine@gmail.com">Secretary.ASCEmaine@gmail.com</a>
Heather Hayes	Director (Year 3)	Sewall Company	<a href="mailto:Director3.ASCEmaine@gmail.com">Director3.ASCEmaine@gmail.com</a>
Don Leblanc	Director (Year 2)	DLVEWS, Inc.	<a href="mailto:Director2.ASCEmaine@gmail.com">Director2.ASCEmaine@gmail.com</a>
Lindsey Kandiko	Director (Year 1)	MaineDOT	<a href="mailto:Director1.ASCEmaine@gmail.com">Director1.ASCEmaine@gmail.com</a>
Lucas Stiles	Past President	Kleinschmidt Associates	
Derek Allan	YM President	Base Design Group	<a href="mailto:DAllan@basedesigngroup.com">DAllan@basedesigngroup.com</a>
Mackenzie Bowe	YM Past President	VHB	<a href="mailto:mbowe@vhb.com">mbowe@vhb.com</a>
Amy Lebel	YM Vice President	Woodard and Curran	<a href="mailto:alebel@woodardcurran.com">alebel@woodardcurran.com</a>
James Woitd	Secretary		<a href="mailto:jwoitd@woitdengineering.com">jwoitd@woitdengineering.com</a>
Warren Zubrick	Treasurer	HDR	<a href="mailto:Warren.Zubrick@hdrinc.com">Warren.Zubrick@hdrinc.com</a>
Mat Hardison	YM Social Chair	Summit Geoengineering Services, Inc	
Heather Hayes	YM Public Outreach Chair	Sewall Company	<a href="mailto:heather.hayes@sewall.com">heather.hayes@sewall.com</a>
<b>Committee Chairs</b>			
Derek Allan	A/E Golf Tournament	Base Design Group	<a href="mailto:DAllan@basedesigngroup.com">DAllan@basedesigngroup.com</a>
Phil Dunn	Awards	University of Maine	<a href="mailto:Philip.Dunnjr@Maine.edu">Philip.Dunnjr@Maine.edu</a>
Esther Bizier	Diversity	Main-Land Development Consultants, Inc.	
Lauren Swett	E-Week Organizing Committee	Woodard & Curran	<a href="mailto:Lswett@woodardcurran.com">Lswett@woodardcurran.com</a>
Will Haskell	History & Heritage Co-Chair	Gorrill-Palmer	<a href="mailto:WHaskell@gorrillpalmer.com">WHaskell@gorrillpalmer.com</a>
Heather Hayes	Informant Chair	Sewall Company	<a href="mailto:Informant.ASCEmaine@gmail.com">Informant.ASCEmaine@gmail.com</a>
Peter Merfeld	Infrastructure Report Card	Maine Turnpike Authority	<a href="mailto:pmerfeld@maineturnpike.com">pmerfeld@maineturnpike.com</a>
Mike St. Pierre	Legislative Affairs	S.W. Cole Engineering, Inc.	
Tim Merritt	Life Member Activities	Stantec Consulting Services	<a href="mailto:tim.merritt@stantec.com">tim.merritt@stantec.com</a>
Lucas Stiles	Membership		
Don Leblanc	Nominating Program		
	School Age Outreach		
Mike St. Pierre	Public Relations	S.W. Cole Engineering, Inc.	
Leslie Corrow	Scholarship	Kleinschmidt Associates	<a href="mailto:Leslie.Corrow@KleinschmidtGroup.com">Leslie.Corrow@KleinschmidtGroup.com</a>
Heather Hayes	Technical Seminar		
CeCe Mceachern	UMaine Student Advisor/Practioner		
Eric Landis	UMaine Faculty Advisor	University of Maine	<a href="mailto:landis@maine.edu">landis@maine.edu</a>
Heather Hayes	Transportation Conference		